

Viola

Nebula

Mark Van Overmeire

1. Awakening

Moderato

1
spicc.
mp
2
spicc.
mp
8
12
16
20
24 A 28

32

36

40 **B** 48 Bassoon 1 52

56 **C** spicc. mp spicc. mp

60 64 mf

68

72

D

76

80

84

ord.

88

E

unis.

mf

f

100

104

2

112

116

120

F

mp

124 128 132

136 140 144

148 152 2

ppp

G

1 1 1 3 1

164 1 1 1 2 4

176 1 1 1 1 2

2 4 2 Violin 1 188

192

196 200 2

mf

204 1 208

2 216 H 15

mf *f* 236

spicc.

240

244 248

I 1 252

spicc. *mf*

2 spicc. *mf*

256

260 264 J

268

272

276 unis.

280

K

1 **2** **2**

f

292

1

296

2

304

308

312

tacet al fine

Viola

2. Reflection

Giocoso

17 A 8 B 8 C 8

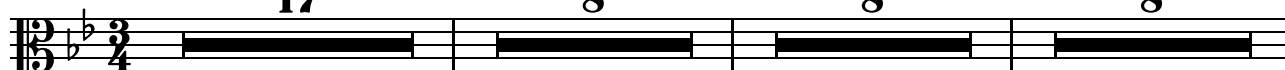

D 7 52 1

Oboe 1

Trumpet 1 56 1 2 60 unis. 8 unis.

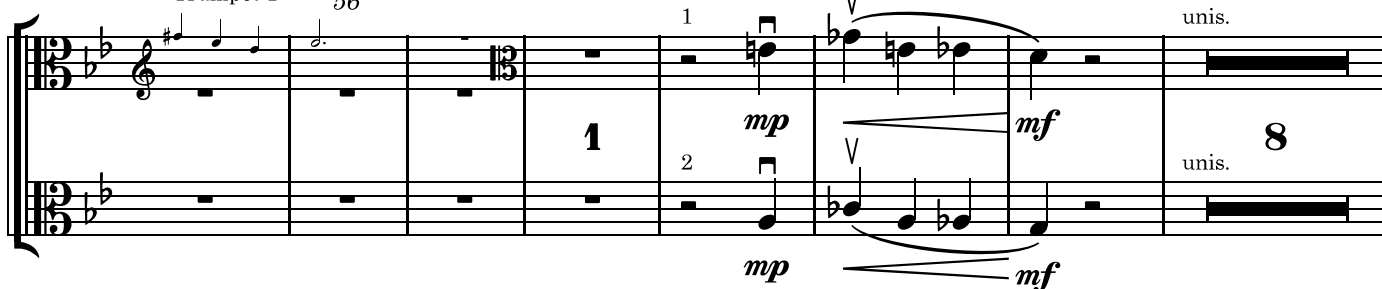

mp *mf* *mp* *mf*

72 E 1 pizz. 84

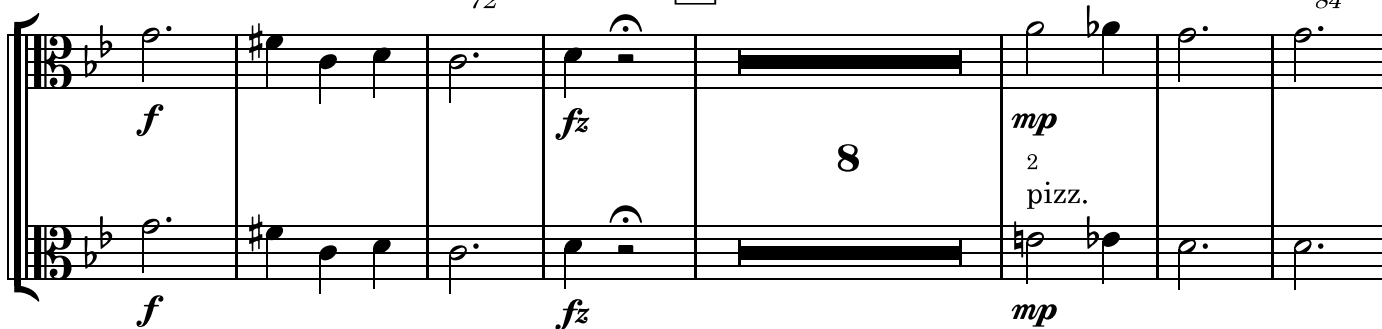

f *fz* *mp* *pizz.* *mp*

88 92

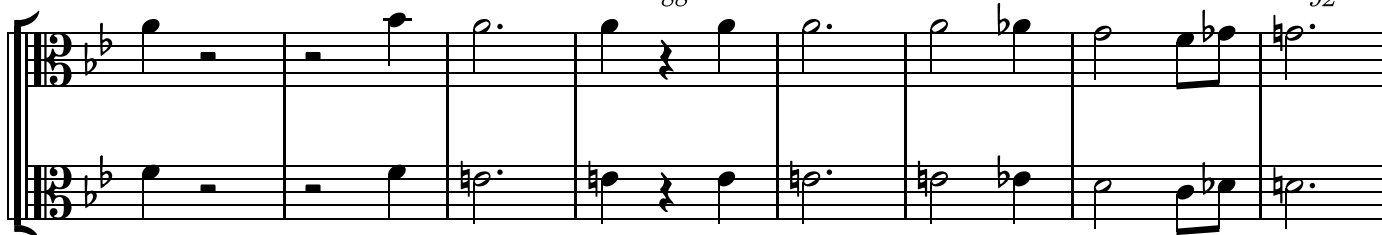

b2 96 100

104 F arco *f* arco *f* 108

112 116

120 G unis. **16** unis.

H

solo arco *mf* 140 144

148

I

152 *mp* **17** *mp* *mf* *mp* *mf* 172

tutti 2 tutti

J

unis. **8** 184 **1** **19** *f* *fz*

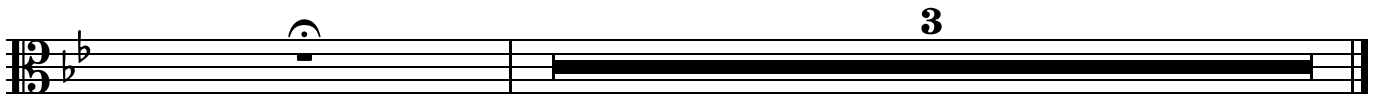

Viola

3. Expanse

Andante moderato

16

spicc.

20

mf

24

A

f

28

spicc.

32

B

36

ord.

mf

40

mf

C

48

p mf

52

D

56

pizz.

p mf

60

64

p mf

68 E unis. staccato

24

unis.

p staccato

p

96 100

mf

104

108 staccato

f

112 staccato 116

p

120 F

mf

124 128

G staccato 132

mp

136 140

p

4 **H** 24 Clarinet 1 172

Clarinet 1

176 180 184

188 **I** pizz. 192

mp

196 200

204 **J** 208

mf

212 216 220

224 228

232 236 **K** arco

arco

240 1 244 1

248 1 252 f 2 256

260 2 264 2

268 mf 272 pp mf 276 spicc.

280

284 288

292 staccato f

296 spicc. p

300 mf p mf 304 1

L 308 1 312 1

316 M

2 1 320

f *p* *f*

324 328

1 1

p *f* *p* *f*

332 336

2

ff
